The access switch needs to be configured with VLANs

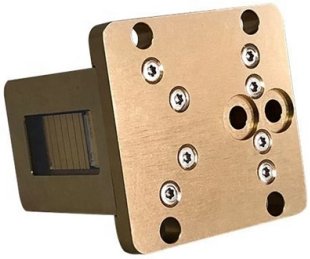

Overview

Before you create VLANs, you must decide whether to use VLAN Trunking Protocol (VTP) to maintain global VLAN configuration for your network.

Key Takeaways

Yes, access switch ports should be configured with VLANs to ensure proper traffic segregation and network communication. Access Ports and VLANsAn access port is a switch port that carries traffic for a single VLAN and connects end devices such as PCs, printers, or IP phones to the network. By default, all switch ports belong to VLAN 1, which is the default VLAN on most switches.

If you do not explicitly assign a VLAN to an access port, it will carry traffic for VLAN 1. While this allows basic connectivity, it does not provide network segmentation or security between different groups of devices.

Why Configure VLA

Ns on Access PortsTraffic Segregation: Assigning a VLAN to an access port ensures that devices connected to that port are isolated from devices in other VLANs, creating separate broadcast domains. Security: VLANs prevent unauthorized access between different network segments and reduce the risk of VLAN hopping attacks. Network Management: Proper VLAN assignment simplifies troubleshooting, monitoring, and applying policies to specific groups of devices.

© 2026 BAGYOU FIBRE NETWORKS · All rights reserved

How to Configure VLANsTo configure an access port on a Cisco switch: Set the port to access mode: switchport mode access. Assign the port to a specific VLAN: switchport access vlan. It is important to create the VLAN on the switch before assigning it to an access port.

If the VLA

N does not exist, the port may shut down or drop traffic.

Default VLAN Considerations

If you only use the default VLAN (VLAN 1), you technically do not need to configure additional VLANs for basic connectivity. However, for most enterprise networks, creating and assigning VLANs is considered best practice to improve security, scalability, and traffic management.

Summary

While an access port can operate on the default VLAN without explicit configuration, assigning VLANs to access ports is recommended to properly segment the network, enhance security, and manage traffic efficiently.

Without VLA

N configuration, all devices share the same broadcast domain, which can lead to congestion and potential security risks.

Article Content

VLAN Configuration Guide

Before you create VLANs, you must decide whether to use VLAN Trunking Protocol (VTP) to maintain global VLAN configuration for your network.

Configuring VLANs

If you plan to configure many VLANs on the device and to not enable routing, you can set the Switch Database Management (SDM) feature to the Access template, which configures system resources to

Configure VLANs on a Cisco Switch | ComputingForGeeks

This guide shows how to configure VLANs on a Cisco switch: creating them, putting access ports into them, adding a voice VLAN for an IP phone, and verifying the result on two

How to Configure VLANs: Trunks and Access Ports

© 2026 BAGYOU FIBRE NETWORKS - All rights reserved

This lesson will focus on the first component, configuring the switches to use VLANs. Creating VLANs on switches involves a few steps. It must always start with a good design. Consider

VLAN Configuration Commands Step by Step Explained

This tutorial explains VLAN configuration commands. Learn how to configure, test, and verify VLANs on Cisco switches.

Cisco Switchport Mode Access vs Switchport Access VLAN

The switchport access VLAN is a command which assigns layer 2 interface on a Cisco switch to specific VLAN. This command takes effect only if the interface is operating in switchport

Access and Trunk Ports

Access ports are typically configured to carry traffic for a single VLAN, which provides a layer of security by segregating traffic between different VLANs. Access ports are less complex than

How to Create and Configure VLANs on a Cisco Switch with Example

This post will deal with creating Layer 2 VLANs on Cisco switches and performing all relevant configurations. Up to 4094 VLANs can be configured on Cisco catalyst switches.

Configuring VLANs

After creating the VLANs on the switches, it is crucial to assign the correct ports to each VLAN. This assignment ensures that devices are properly grouped, which enhances both

How to Configure VLAN on a Cisco Switch: Step-by-Step Guide

Learn how to configure VLAN on a Cisco switch with step-by-step instructions for creating VLANs, assigning access ports, configuring trunk ports, and verifying settings.

VLAN Configuration Commands Step by Step Explained

Access the first switch''s CLI prompt. Enter global configuration mode and use the vlan command to create a new VLAN. This command needs a VLAN

Best practices when configuring an Access switch stack to Core

Only a few access switches connect to the Core stack to communicate with servers that connect to the core. It''s setup differently than the way I learned but besides the point. With the upgrade, let''s say I

© 2026 BAGYOU FIBRE NETWORKS - All rights reserved

L2 vs L3 switching explained (and when you need each)

Layer 2 vs Layer 3 switching in plain English — what each does, VLAN routing, and how to decide which your network needs.

Home Network VLANs: Isolate IoT Devices for Security | State of ...

Segment your home network with VLANs to protect computers from compromised IoT devices. Complete guide to creating trusted, IoT, and guest networks with firewall rules.

New VLANs not showing up on vCenter Standard Switch

Few things: Are you sure that vSwitch1 is using the uplinks which are connected to the switch ports that you added new VLANs ? You can check CDP info right next to the vmnics attached to the given

Setting up VLANs on Netgear Switch : r/homelab

You have your VLANs configured on the VLAN Configuration page. On VLAN Membership for access ports you want to have a "U" on the ports in the given VLAN and nothing for all other VLANs.

How to Setup and Secure UniFi VLAN

Now you might think, do I really need VLANs? But when guests are connecting to your home network, you probably don''t want them to have access to all your network devices. And if you

Spanning Tree Design Guidelines for Cisco NX-OS Software and

If you do show spanning-tree VLAN A from the access layer, you see that the root bridge is Agg1. If you type the same command for VLAN E on the same switch, you see that the root bridge is Agg2. This

Related Video Reference

This video was associated with the source search result. Verify technical details against current product documentation and project requirements.

© 2026 BAGYOU FIBRE NETWORKS - All rights reserved

Contact Us

Continue your research online:

Website: https://bagyou.es
Technical inquiry: https://bagyou.es/project-enquiry.html

This document is for preliminary research. Verify specifications against current standards, product documentation and project requirements.

© 2026 BAGYOU FIBRE NETWORKS - All rights reserved