Specifications of North Korean Stainless Steel Molded Cable Trays

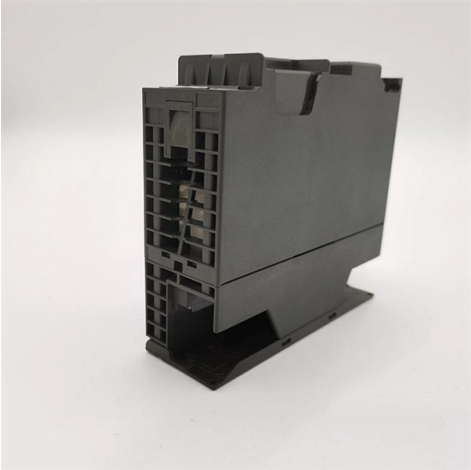

Overview

Specifications of stainless steel cable tray Material: stainless steel 304, 316L. Wire mesh type: 50 mm, 100 mm, 150 mm and special can be customized. Corrosion. Sell North Korean Heavy Tray Type Cable Trays in bulk to verified buyers and importers. We offer a wide range of cable tray systems to support tubing, electrical cables and instrumentation. Our cable trays are produced in fit for purpose materials like stainless steel, galvanized, aluminium and fibreglass (FRP/GRP) composites to suit any project type both offshore and onshore. The Cable Tray ng standards, performance standards, test standards and application in this document have been tested extens ompetent professional en completely installed, without damage either to conductors or. SFSP cable trays and accessories from SFSP are manufactured from steel sheets in accordance with BS EN 10130/BS EN 10131/ BS EN 10051, complying with BS EN 61537:2023, and NEMA standards, and as per cabling standards CENELEC EN 50173-1; EIA/ITA 568 A; ISO/IEC 11801-1:2017.

© 2026 BAGYOU FIBRE NETWORKS - All rights reserved

Article Content

North Korean Heavy Tray Type Cable Trays Buyers & Importers ...

Sell North Korean Heavy Tray Type Cable Trays in bulk to verified buyers and importers. Connect with businesses actively looking to buy wholesale North Korean Heavy Tray Type Cable Trays at best

Cable trays

We offer a wide range of cable tray systems to support tubing, electrical cables and instrumentation. Our cable trays are produced in fit for purpose materials like

Stainless Steel Cable Tray

Stainless steel cable trays have sturdy structure, resist rust and they are specified for cable containment and cable support in oil, gas, petroleum, offshore, marine

Cable Tray Technical Guide A practical guide to product selection and ...

In designing supports for a cable tray system, consideration should be given to the loads associated with future cable additions and any additional loading that may be applied to the cable tray system (e.g.,

Cable Trays and Accesories

SFSP manufactures a wide range of products capable of providing the characteristics which respond to the proposed application, along with quality of assembly, speed of installation, and cost-saving cable

Wire mesh cable trays and stainless steel cable trays

Supplier of wire mesh cable trays and wire basket trays in stainless steel for production facilities and the whole industry.

Steel Cable Tray

Steel Cable Tray Steel Cable Tray systems are Certified CSA Cable Tray, UL listed, and NEMA certified and are available in the following material types 316 Stainless Steel Cable Tray, 304 Stainless Steel

Stainless Steel Cable Tray

The stainless steel cable tray is made of high quality SS 304 or SS 316 materials, which is corrosion and rust resistance. Additional, the stainless steel cable tray is high strength and load capacity, which can

Product Catalogue Cable Management Solutions

© 2026 BAGYOU FIBRE NETWORKS - All rights reserved

fabricated from corrosion-resistant steel, stainless steel and aluminium alloys along with corrosion resistant finishes, including zinc, PVC, epoxy and special paints.

OBO-Datasheet

SKS 60 = Heavy-duty cable tray system with 60mm side height. The cable tray, type SKS, should also be used formaintenance of electrical function. For additional data, please refer to BSS fire protection

clip_disect_20k.txt · WolodjaZ/MSAE at main

We''re on a journey to advance and democratize artificial intelligence through open source and open science.

BIM objects

The Niedax Cable Tray is an extremely versatile and cost effective solution for your cabling needs. You can select from a wide rang of tray sizes, fittings and

stemnet2.txt · 60856c1d2f06b2e3d4cea3560375fd3cf447af61 · etcart ...

TUT Dept. of Computer Systems GitLab server etcart / 60856c1d2f06b2e3d4cea3560375fd3cf447af61 Switch branch/tag RIVet stemnet2.txt Find file Blame History Permalink ...

PDF document

PDF document PDF document Read this PDF document online, download the original file, and browse related details on device.report. Additional coding instructions can be found in the Article File chapter

vocab.txt · nomic-ai/nomic-embed-text-v1.5 at refs/pr/55

Instructions to use nomic-ai/nomic-embed-text-v1.5 with libraries, inference providers, notebooks, and local apps. Follow these links to get started. Libraries sentence-transformers How to use nomic

cable tray technical specifications cable tray

316 grade stainless steel has almost the same physical and mechanical properties as 304 grade, the difference being that 316 stainless steel comprises of around 2 to 3 percent molybdenum, which

Cable Trays and Accesories

SFSP cable trays and accessories from SFSP are manufactured from steel sheets in accordance with BS EN 10130/BS EN 10131/ BS EN 10051, complying with BS EN 61537:2023, and NEMA standards,

Cable Tray Specifications and Compliance | PDF | Specification

© 2026 BAGYOU FIBRE NETWORKS - All rights reserved

The document is a compliance statement for cable trays being used on a construction project. It lists the project details and 14 specification requirements for the cable trays from the architectural

Contact Us

Continue your research online:

Website: https://bagyou.es
Technical inquiry: https://bagyou.es/project-enquiry.html

This document is for preliminary research. Verify specifications against current standards, product documentation and project requirements.

© 2026 BAGYOU FIBRE NETWORKS - All rights reserved