How to properly connect fiber optic cold connectors

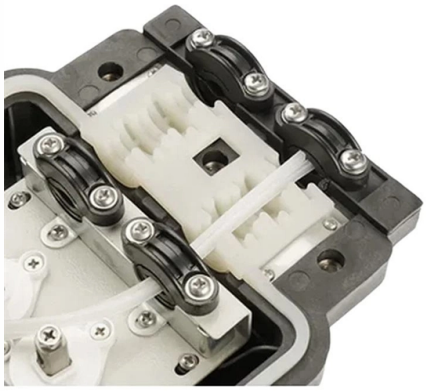

Overview

Unlike traditional fiber connectors that require epoxy and polishing, fast connectors use a mechanical splice to join the fibers.

Key Takeaways

Fiber optic cold connectors are installed using mechanical splicing, requiring careful fiber preparation, precise cleaving, alignment, and testing to ensure low signal loss and reliable performance.

Tools and Materials Needed

To properly install cold connectors, you will need: Fiber stripping tool to remove the protective coating without damaging the fiberFiber cleaver for precise, clean cutsOptical power meter and visual fault locator for testingAlcohol swabs for cleaningThe cold connectors themselves, which contain pre-installed mechanical splices Step-by-Step Installation1. Fiber Stripping Strip the protective coating from the fiber using a fiber stripping tool. Ensure the fiber is clean and evenly stripped to expose the bare fiber without nicking or damaging it.

2. Fiber Cleaving Use a calibrated fiber cleaver to cut the fiber end cleanly. A smooth, flat cleave is critical for proper alignment in the mechanical splice and to minimize insertion loss.

3. Mechanical Splicing Insert the cleaved fiber into the cold connector's mechanical splice. The connector's alignment mechanism ensures the fiber cores are precisely aligned.

© 2026 BAGYOU FIBRE NETWORKS - All rights reserved

This step is crucial for reducing light loss and maintaining signal integrity. 4. Inspection and Testing After the fibers are joined, inspect the connection visually and test with an optical power meter or visual fault locator.

This ensures the splice is correctly aligned and the connection meets performance requirements.

Best Practices

Maintain cleanliness throughout the process; dust or oils can significantly increase insertion loss. Ensure the cleaver is properly calibrated for the fiber type and diameter. Avoid bending the fiber sharply near the connector to prevent microbends and signal degradation.

Test each connection immediately after installation to verify performance. Cold connectors are ideal for quick deployments, short-term connections, or situations where fusion splicing equipment is unavailable, but they may have slightly higher insertion loss compared to fusion splicing (typically 0. 1–0.

3 dB per point),. Comparison with Other Termination MethodsFusion Splicing: Permanent, lowest loss (0. 01–0.

03 dB), requires specialized equipment. Traditional Connectors: May require epoxy and polishing, more time-consuming. Cold Connectors: Quick, mechanical splice, easy to install, slightly higher loss, suitable for rapid deployment or temporary connections.

By following these steps and best practices, cold connectors can provide a reliable, low-loss fiber optic connection suitable for data centers, FTTH deployments, and other network applications.

Article Content

Optical fiber fast connector/cold connection skills

Unlike traditional fiber connectors that require epoxy and polishing, fast connectors use a mechanical splice to join the fibers. In this article, we will discuss the skills and techniques needed to

fiber optic cold connection

Fiber optic cold connection, also known as mechanical splicing, is a widely used method of connecting optical fibers in a network. Unlike fusion splicing, which uses heat to join two optical fibers

How to Connect Fiber Optic Cable to Connector: A ...

© 2026 BAGYOU FIBRE NETWORKS - All rights reserved

This blog provides a step-by-step guide on how to connect fiber optic cable to connector using a fast cold connector. It explains the installation process, key features, benefits, and common issues. The

4 Methods of Fiber Connection You Need to Know

This blog introduces 4 Methods of fiber connections, including: Active Connection, Cold Splicing, Fusion splicing and Physical Connection.

Preparing your Fiber Optic Cable for Connectors or Splices

In this guide, we''ll walk you through the entire process of preparing fiber optic cable for splicing and termination to fiber connectors. We''ll explore the

How to Connect LC Fiber Connectors in 5 Easy Steps

Done right, LC fiber optic connectors enable constructing high-density cabling plant that satisfies escalating bandwidth demands. Just follow these basic steps of stripping, cleaning,

How to Connect Fiber Optic Cable: Comprehensive Guide

This article will guide you through the necessary tools, materials, and methods on how to connect fiber optic cables effectively, ensuring you achieve optimal performance from your fiber optic

How to Install Fiber Optic Connectors? Types, Tools

Step-by-step instructions on how to install fiber optic connectors like LC, SC, and ST. Includes tool recommendations, epoxy and polish method, and

Complete Guide to Fiber Optic Connectors and Splicing

This article provides an overview of fiber optic connectors, splicing techniques, and maintenance practices. It explains how proper installation and upkeep contribute to network

How to Connect LC Fiber Connectors: A Complete Guide

Properly connecting LC fiber connectors requires attention to detail and adherence to best practices. By following the steps outlined in this guide, you can establish reliable fiber optic links

The principle of optical fiber cold splice technology

Principle of Optical Fiber Cold Splice Technology Optical fiber cold splice technology is based on the use of mechanical connectors to join two fiber-optic cables. These connectors are

Optical fiber termination methods hot welding, cold joint,

© 2026 BAGYOU FIBRE NETWORKS - All rights reserved

There are 3 types of optical fiber termination methods for different optical communication projects and technical requirements of the cable terminal

Fiber optic quick connector cold joint

Precautions Fiber optic quick connectors/cold splices are extremely susceptible to contamination and should be kept away from dusty and polluted

How to Plug and Unplug Fiber Optic Connectors

This video goes over common types of connectors, their respective adapters, and how to properly connect and disconnect them.

Yahoo Life: Latest News on Health, Wellness, Style, Fashion Trends

Yahoo Life is your source for style, beauty, and wellness, including health, inspiring stories, and the latest fashion trends.

Preparing your Fiber Optic Cable for Connectors or Splices

Learn the essential steps and tools for preparing fiber optic cables for connectors or splices. Master mechanical and fusion splicing techniques to

Cool Kids Clothes | NUNUNU

NUNUNU is a cool contemporary yet comfortable alternative to traditional kids fashion for newborns, toddlers, babies up to 24m and for boys and girls up to 14Y.

Optical fiber cold splicing and hot melting steps

Optical communication is now the dominant network transmission method in society, which is nothing more than because it has many advantages and is now a new transmission medium. The

Related Video Reference

This video was associated with the source search result. Verify technical details against current product documentation and project requirements.

© 2026 BAGYOU FIBRE NETWORKS - All rights reserved

Contact Us

Continue your research online:

Website: https://bagyou.es
Technical inquiry: https://bagyou.es/project-enquiry.html

This document is for preliminary research. Verify specifications against current standards, product documentation and project requirements.

© 2026 BAGYOU FIBRE NETWORKS - All rights reserved