Fiber optic cable without cabling

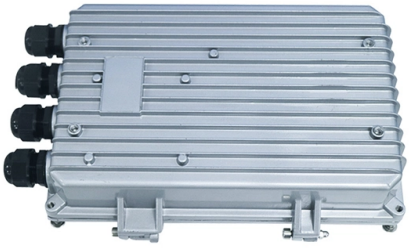

Overview

Understanding FTTR Invisible Fiber Optic CableInvisible Fiber Cable is a cutting-edge development in the world of fiber optics. It offers all the advantage.

Key Takeaways

Invisible or ultra-thin fiber optic cables allow high-speed internet connectivity without conventional bulky cabling, blending seamlessly into your home or office environment. What Are Invisible Fiber Optic Cables? Invisible fiber optic cables are designed to provide the same high-performance connectivity as traditional fiber optics while being nearly imperceptible once installed.

They are made from ultra-thin, transparent materials that can be run along walls, ceilings, or floors without disrupting the aesthetics of a room. Unlike standard fiber cables, which require drilling, wall routing, or extensive installation, these cables are minimally invasive and can be installed with adhesives or clips, making them ideal for modern homes and offices.

How They Work

These systems often use Fiber to the Room (FTTR) technology, which extends a dedicated fiber connection to each room, ensuring consistent high-speed internet access throughout the building. The fiber transmits data as pulses of light through a glass core, maintaining low latency and high bandwidth over long distances. To connect standard devices, media converters are used to convert Ethernet signals to fiber and back, allowing compatibility with computers, TVs, and gaming consoles.

© 2026 BAGYOU FIBRE NETWORKS · All rights reserved

Benefits

Aesthetic Integration: Ultra-thin, transparent cables are nearly invisible, preserving interior design. High Performance: Supports gigabit speeds, low latency, and stable connections for streaming, gaming, and video conferencing. Easy Installation: DIY-friendly kits include all necessary components, requiring no drilling, splicing, or complex setup.

Reliable Connectivity: Each room receives a dedicated fiber line, reducing dead zones and signal degradation common with Wi-Fi. Bend Tolerance: Many invisible fibers are bend-insensitive, allowing installation along corners and baseboards without signal loss.

Example Solutions

The Invisi

Light Home Fiber Kit is a commercial-grade solution for home use. It includes ultra-thin fiber, media converters, Cat6 cables, adhesive, and installation tools, enabling a clean, high-performance setup without traditional cabling. The fiber blends along baseboards and trim, providing a point-to-point connection that is virtually invisible while delivering up to 1 Gbps speeds.

Conclusion

Invisible fiber optic cables offer a practical alternative to traditional cabling, combining high-speed performance, minimal installation effort, and aesthetic appeal. They are particularly suitable for homes or offices where maintaining interior design is important, while still achieving the full benefits of fiber optic connectivity.

Article Content

Understanding FTTR Invisible Fiber Optic Cable

Invisible Fiber Cable is a cutting-edge development in the world of fiber optics. It offers all the advantages of traditional fiber optic cables—such as high-speed data transfer, low latency, and

Fiber Optic Cable Types: A Complete Guide

What Are Fiber Optic cables?What Does A Fiber Optic Cable Look like?Single Mode Fiber Optic CablesMultimode Fiber Optic CablesWhich Fiber Optic Cable to BuyFiber optic cables are, like their name suggests, a cable that uses light, rather than electricity to transmit information. They''re made from silica glass fibers about the same width as a human hair, which allow the light to bounce back and forth down the length of the cabling. To prevent the light leaking out, and ensure it is reflected down the l...See more on cablematters devolo

© 2026 BAGYOU FIBRE NETWORKS - All rights reserved

Distribute fibre optics throughout your home | devolo

How does the fibre optic signal reach the router? With devolo, you can distribute the fibre optic signal throughout your home without having to lay new cables.

Fiber-optic cable

A fiber-optic cable, also known as an optical-fiber cable, is an assembly similar to an electrical cable but containing one or more optical fibers that are used to carry light.

What Is Fiber Optics? A Guide

Streaming a movie, making a phone call, or getting an endoscopy may seem like disparate experiences, but they share a common thread: They''re connected by an invisible network

How to Install Underground Fiber Optic Cables: Direct Burial vs Duct

Underground Fiber Optic Cable Installation Guide A practical, engineering-focused guide to planning and installing underground fiber optic cables with the right cable structure, trench design

Underground Fiber Optic Cable Installation: A Complete

Learn how to install underground fiber optic cables safely and efficiently. Explore trenching, conduit selection, direct burial methods, splicing,

Fiber Optic Cable Types Explained

Our comprehensive guide to types of fiber optic cables. Learn all about the differences between single mode and multimode cables, as well as the various

Fiber Optic Cable Types: Single-Mode, Multimode, and

A fiber optic cable (frequently shortened to “fiber cable”) is a specialized transmission medium crafted to carry data as light pulses through

Standard for Installing and Testing Fiber Optics

Fiber optic cables installed without connectors may be terminated by field termination by installing connectors onto the fibers using different types of termination processes or by splicing preterminated

Cost of Fiber Optic Cable: Pricing Guide (2026)

Discover the cost of fiber optic cable in this pricing guide. Learn material prices, installation factors, and what impacts total project costs overall.

Fiber Optic Products Brand, Network Cabling Solutions

© 2026 BAGYOU FIBRE NETWORKS - All rights reserved

Gcabling | Network Infrastructure Solutions & Products Supplier - Fiber Optic Cable, RJ45 Cable, Patch Cord, connectors & Network Cabinet etc. The Products are

Fiber Optic Cable Distance: A Comprehensive Guide

Learn all about fiber optic cable distance and the key factors that affect it. Find out how to select the appropriate cables for your network and

Fiber Optic Backbone Office Design: 2026 Guide

Fiber Optic Backbone Office Design: 2026 Guide TL;DR: A fiber optic backbone is a high-capacity cabling system connecting a building''s main and intermediate distribution frames across

Fiber Optic Cable | Telecommunication Systems Business Unit

Fujikura''s Spider Web Ribbon™ (SWR™) /Wrapping Tube Cable™ (WTC™) offers high fiber count, density, and compactness for efficient, scalable optical transmission in tight spaces.

10 Types of Fiber Optic Cable Explained: Selection Guide (2026)

Explore the top 10 fiber optic cable types for 400G/800G networks. From ADSS to MPO, learn technical specs, applications, and how to choose the right fiber for your infrastructure.

Top US Fiber Optic Cable Manufacturers & Best Global

Looking for top fiber optic companies in the USA? We review leaders like Corning & AFL, and compare them with global OEM alternatives for AI data

Fiber Optic Cables | Fiber Patch Cables | Patch Cords,

Fiber Patch Cables, Multimode & Singlemode Duplex Fiber Optic Cables, Secure Order Fiber Patch Cords, Preferred Mil. Edu. Gov. Pricing, Same Day Shipping

How to Install Fiber Optic Cable: A Comprehensive Guide

Learn how to install fiber optic cable with Network Drops'' easy step-by-step guide. Follow the process for quick and effective results.

© 2026 BAGYOU FIBRE NETWORKS - All rights reserved

Contact Us

Continue your research online:

Website: https://bagyou.es
Technical inquiry: https://bagyou.es/project-enquiry.html

This document is for preliminary research. Verify specifications against current standards, product documentation and project requirements.

© 2026 BAGYOU FIBRE NETWORKS - All rights reserved