Does the distribution box need a UPS

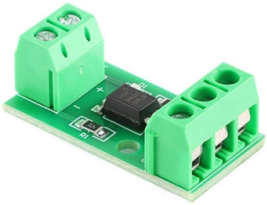

Overview

Eaton UPS fundamentals handbookThough a technician may need to replace the batteries, you only have to worry about a single UPS. A distributed UPS configur.

Key Takeaways

A distribution box does not inherently require a UPS, but connecting a UPS can protect critical circuits and devices from power interruptions, surges, and data loss.

Understanding the Distribution Box

A distribution box (also called a breaker box or electrical panel) is the central hub where electricity from the main supply is divided into individual circuits for a building. Its primary functions include overload protection, short-circuit protection, and organized power distribution to various areas or devices. Modern distribution boxes may also include surge protection, smart modules, and monitoring features.

They are essential for safety and compliance with electrical standards, but they do not provide backup power on their own. Role of a UPSA UPS (Uninterruptible Power Supply) is designed to maintain power to connected devices during outages, prevent data loss, and protect against voltage spikes.

UP

© 2026 BAGYOU FIBRE NETWORKS · All rights reserved

S systems can range from small units for individual devices to large-scale solutions for data centers or industrial applications. They can also work in conjunction with generators to provide extended runtime during prolonged outages. When a UPS is RecommendedCritical equipment protection: If circuits in the distribution box supply servers, medical devices, or sensitive electronics, a UPS ensures continuous operation during power interruptions.

Data integrity: For IT systems, a UPS allows for graceful shutdowns, preventing data corruption. Power conditioning: Some UPS models stabilize voltage and filter surges, which can protect devices downstream of the distribution box.

Practical Considerations

Not all circuits need UPS coverage: Typically, only critical loads are connected to a UPS. Standard lighting or non-essential outlets usually do not require backup power. Integration: A UPS can be installed upstream of the distribution box or on specific sub-circuits, depending on the building's design and critical load requirements.

Capacity planning: Ensure the UPS is sized appropriately for the total load it will support, including future expansion.

Conclusion

While a distribution box itself does not require a UPS, adding a UPS is highly recommended for circuits that power critical or sensitive equipment. This combination enhances reliability, protects against surges, and ensures continuity during power outages, making it a best practice in commercial, industrial, and high-tech residential setups.

Article Content

Eaton UPS fundamentals handbook

Though a technician may need to replace the batteries, you only have to worry about a single UPS. A distributed UPS configuration may result in various models that require different batteries.

Industrial Power Distribution Box: Fixed Distribution Boards ...

A fixed power distribution box —also called a distribution board, switchboard, or remote power panel (RPP)—safely routes utility or UPS power to branch circuit loads through circuit breakers.

Complete Guide for Power Distribution in Servers, Racks, and Data

They focus on robust construction and dependable performance, ideal for environments where simple, cost-effective power distribution is the primary requirement.

© 2026 BAGYOU FIBRE NETWORKS - All rights reserved

Does the Distribution Box Door Need Grounding? Safety Standards FAQ

Hey there! If you''ve ever found yourself scratching your head over whether that metal door on your distribution cabinet really needs a grounding wire, you''re not alone. In factories, construction

Distribution Box and Selection Guide: Internal Structure, Components ...

Learn how to choose a distribution box and understand its internal structure, including MCBs, busbars, neutral bars, earth bars, RCDs, RCBOs, SPDs, enclosure ratings, and wiring layout.

Distribution Board vs Box: Which Do You Need?

Choose a distribution box when you need a compact enclosure for local wiring, equipment connections, or temporary power access. This simple rule helps avoid one common mistake: buying

Distribution Box Guide: Types, Components & Solutions

Distribution boxes, also known as DB boxes, serve as critical components in electrical systems by distributing electrical power safely and efficiently to various circuits within a building.

General requirements for the installation of UPS systems

Depending on the precise position and how close it is to the connected load, different types and amounts of site preparation may be necessary. The UPS should ideally be installed close

Understanding Distribution Boxes:A Comprehensive Guide

Distribution boxes vary in size and shape based on the complexity of the electrical system and the building''s power needs. They can be installed in different places such as electrical

UPS basics

This white paper provides an introductory overview of what a UPS is and what kinds of UPS are available, as well as a comprehensive guide to selecting the right UPS and accessories for your needs.

Understanding Distribution Boxes: A Comprehensive

A distribution box, also known as a power distribution box or electrical distribution box, is used to distribute electrical power safely to multiple

Wiring of the Distribution Board with RCD (Single Phase

© 2026 BAGYOU FIBRE NETWORKS - All rights reserved

Wiring Accessories for Single Phase Distribution Board Main Distribution Board or Fuse Boards (Consumer Unit) usually contains on the following three main units

Nielsen | Audience Is Everything®

A global leader in media measurement, analytics and insights, Nielsen shapes the future of media with accurate measurement of what people listen to and watch worldwide.

Understanding Distribution Boxes:A Comprehensive Guide

A distribution boxes is an essential device that manages the safe and efficient flow of electrical power throughout different areas of a building or

unsupervised_topic_modeling/topics/fr/11/50/50/topics at master ...

Contribute to annontopicmodel/unsupervised_topic_modeling development by creating an account on GitHub.

Back to basics: Switchgear, transformers and UPSs

The resulting assembly is called a “unit substation.” The distribution breakers of the switchgear will typically serve feeders to large facility loads, such as chillers, large transformers or

Eaton UPS fundamentals handbook

If there''s no other UPS that fits your receptacle and power requirements, you may need to hardwire it. Hardwired UPS models typically require the use of a certified electrician to wire them to the electrical

What is a Power Distribution Unit

What is a Power Distribution Unit? A power distribution box (or distro, as we like to call it) is an efficient and convenient method of distributing an electrical circuit from a single input source to

© 2026 BAGYOU FIBRE NETWORKS - All rights reserved

Contact Us

Continue your research online:

Website: https://bagyou.es
Technical inquiry: https://bagyou.es/project-enquiry.html

This document is for preliminary research. Verify specifications against current standards, product documentation and project requirements.

© 2026 BAGYOU FIBRE NETWORKS - All rights reserved